



FUTURISTIC VISION VISIONARY LIFE.

Promoters- A leading Business group, promoters are highly qualified & professionals, having very vast experience in various fields. Pioneer professionals & Leading Trading House of Cement & Steel in NCR. Co-promoters of "Krish Vatika", a Group Housing complex of Aprox. 6.0 Lacs sq. feet in Bhiwadi at Alwar Bye pass Road. In past we have fulfilled our commitment & won the trust of our prestigious customers by giving them the best at most affordable price. This makes the "Krish City"



Facilities

- Gated complex of high boundary walls and concertina wires
- Two tier security system comprises of sufficient security guards & CC TV.
- Adequate power back in common areas & 300 watts in each apartment.
- Ample water supply round the clock.
- Wide road networks with pathways.
- Ample green area/parks with beautiful landscaping.
- Vaastu & eco friendly complex.
- Medical & Education facility within the complex.
- Shopping area for daily needs within the complex.
- Jogging Tracks.
- Community Hall.
- Garbage collection & disposal.
- STP & Rain water harvesting.
- Road/Street lights.
- Covered drainage system.
- Maintenance of Park, Electricity & Plumbing etc. by skilled staff.

Amenities of high class living makes Krish City undoubtedly

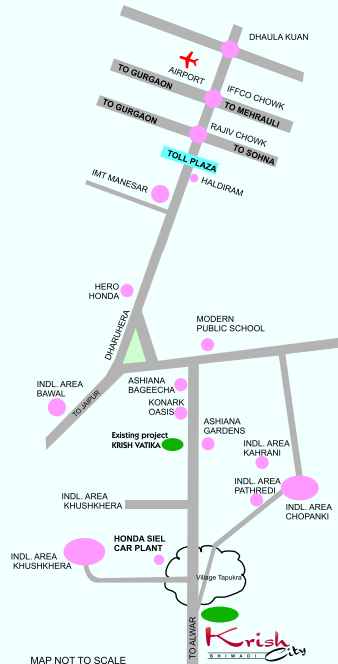

Specifications

Executive Floors (G+2) / Duplex villas

FLOOR-

Drawing/Dining - Vitrified tile

Bed rooms - Ceramic tile

Toilet/Kitchen - Anti skid ceramic tile

KITCHEN-

Prepolish stone platform with stainless steel sink,

2' High Dado above the platform

TOILET-

Good quality sanitary wares & CP fitting

Chinaware with matching wall tiles

DOORS/WINDOWS-

Hard wood/Pressed Steel Door & window frames.

Flush Doors & Glazed window shutters

ELECTRICAL-

Concealed conducting copper wiring with TV point

Such a fabulous specifications make the Krish City

Tulip Villas

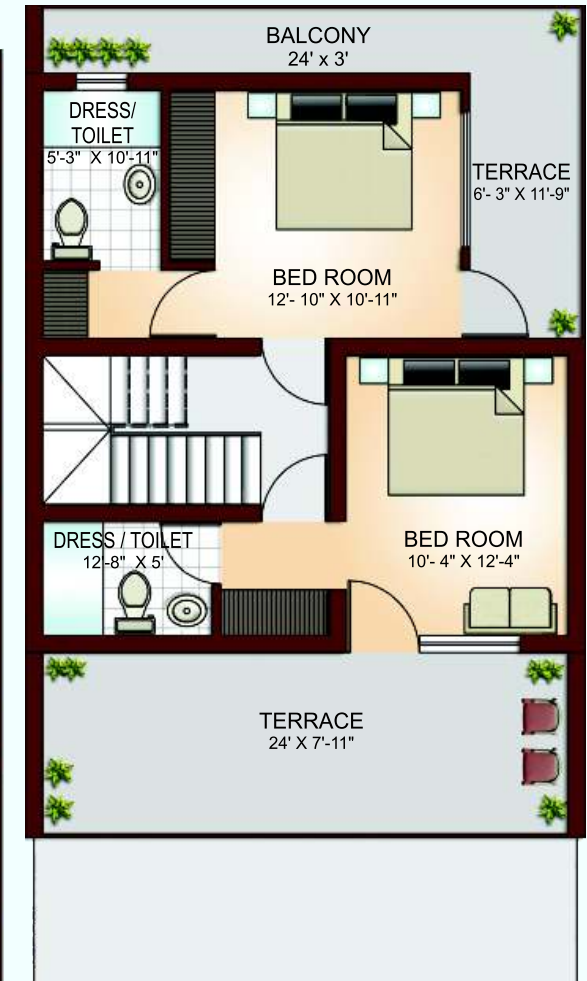
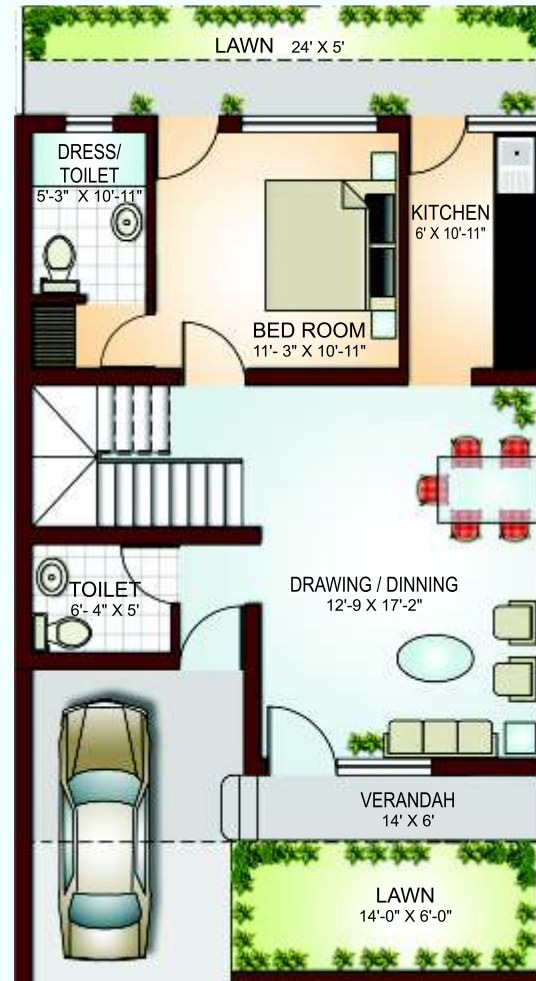

Duplex Villa (G + 1)

PLOT SIZE	:	24' x 45'
LAND AREA	:	120 Sq.Yds.
SUPER BUILTUP AREA	:	1498 Sq.Ft.



The right choice

Jasmine Floors



EXECUTIVE FLOORS (G + 2)

PLOT SIZE	:	24'-3" x 50'
LAND AREA	:	134.72 Sq.Yds.
SUPER BUILTUP AREA	:	915 Sq.Ft.

Lavender Floors



EXECUTIVE FLOORS (G + 2)

PLOT SIZE	:	27' x 53'
LAND AREA	:	159 Sq.Yds.
SUPER BUILTUP AREA	:	1050 Sq.Ft.

Orchid Floors



EXECUTIVE FLOORS (G + 2)

PLOT SIZE	:	30' x 55'
LAND AREA	:	183.33 Sq.Yds.
SUPER BUILTUP AREA	:	1265 Sq.Ft.

The land / construction area may vary & the cost of the unit will be adjusted accordingly.



The right choice

Iris Floors

Marigold

Marigold Premium

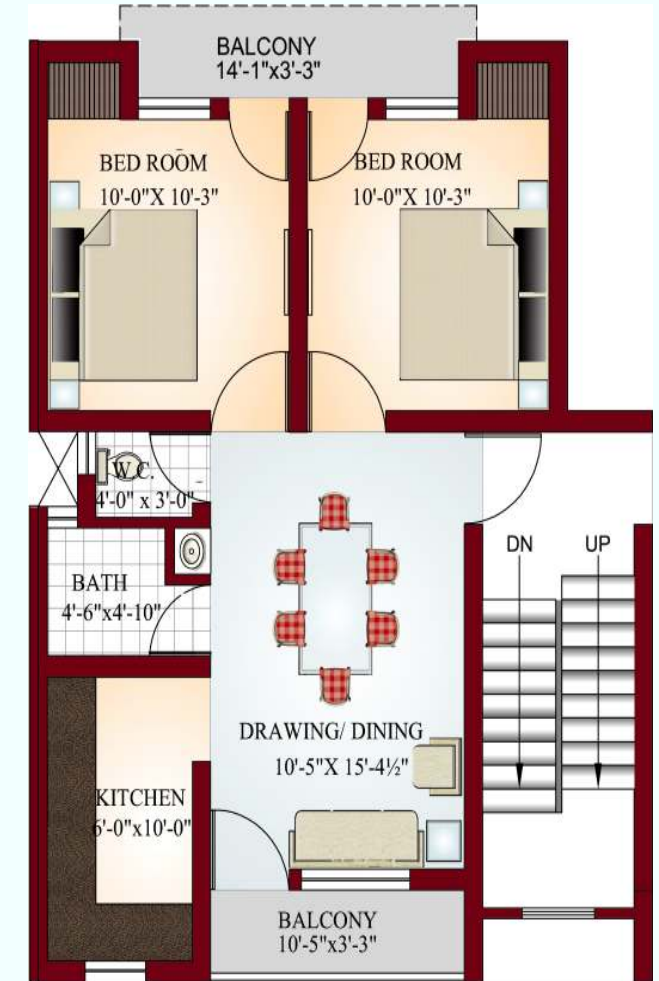
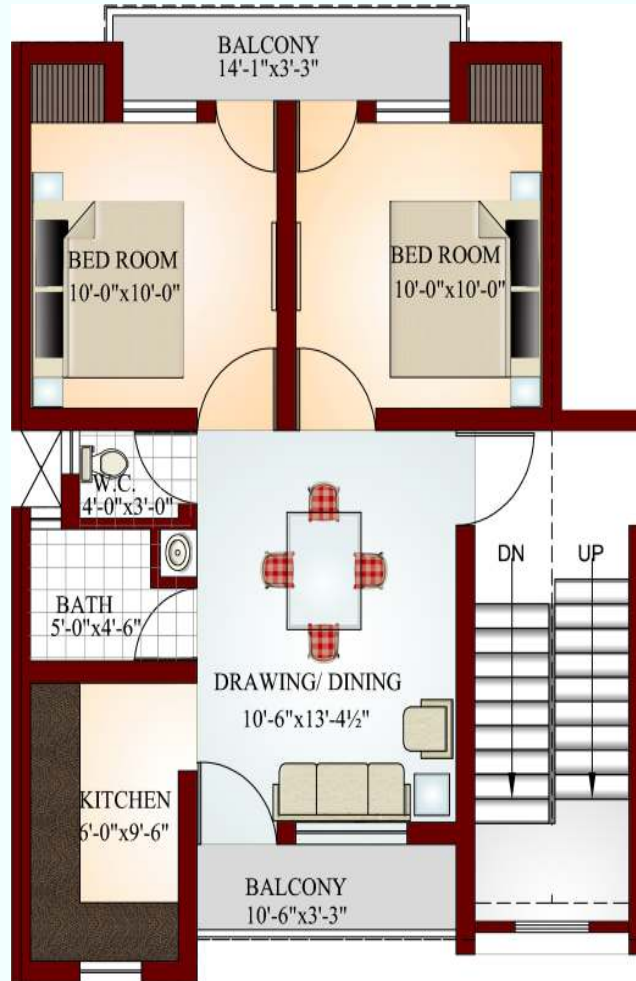

EXECUTIVE FLOORS (G + 2)

PLOT SIZE : 32' x 55'
 LAND AREA : 195.55 Sq.Yds.
 SUPER BUILTUP AREA : 1360 Sq.Ft.

SUPER BUILTUP AREA : 750 Sq.Ft.

SUPER BUILTUP AREA : 790 Sq.Ft.

Finance available from :- भारतीय स्टेट बैंक
State Bank of India
 With you - all the way

AXIS BANK

Marketing Office : 24 Ground Floor, Vipul Agora, MG Road, Gurgaon Ph.: 9311253100, 9311253200

Site : Main Alwar Road, Village Tapukra, Bhiwadi, Distt. Alwar (Rajasthan) Mob.: 9694003100, 9694003200

Project Office : Krish Vatika Opp. Ashiana Gardens Alwar Bypass Road, Bhiwadi (Rajasthan) Ph.: (01493) 513172 Email: info@krishcity.com